

Attachment C2

Site Information Sheets (278-497)



Categorisation Legend:

- General Community Use
- Park
- Sportsground

Categorisation:

Proposed Recategorisation : Currently categorised as sportsground and park. The footprint of the sports field and the courts should be categorised as sportsground. These areas fit the characteristics of a sportsground. The toilet block and kiosk are used by the general public, not just park users. These areas should be categorised as general community use. The residual green space fits the characteristics of a park. This area should be categorised as park.

Owner: City Of Sydney	POM: Generic	Land Condition: 3
Classification: Community Land	Land Area: 21494.4 sqm	Building Condition: 2
Interest: Freehold	Heritage: No	Property Type: Neighbourhood, Sportsfield

Available Facilities:

BBQ	Playground	Sportsfield	Toilet Facility
Kiosk Building	Seating	Tables	

Lot and DP:

Lot 481 DP 7534	Lot 492 DP 7534
Lot 482 DP 7534	Lot 493 DP 7534
Lot 483 DP 7534	Lot 494 DP 7534
Lot 484 DP 7534	Lot 495 DP 7534
Lot 485 DP 7534	
Lot 486 DP 7534	
Lot 487 DP 7534	
Lot 488 DP 7534	
Lot 489 DP 7534	
Lot 490 DP 7534	
Lot 491 DP 7534	

Supporting Occupations:

N/A

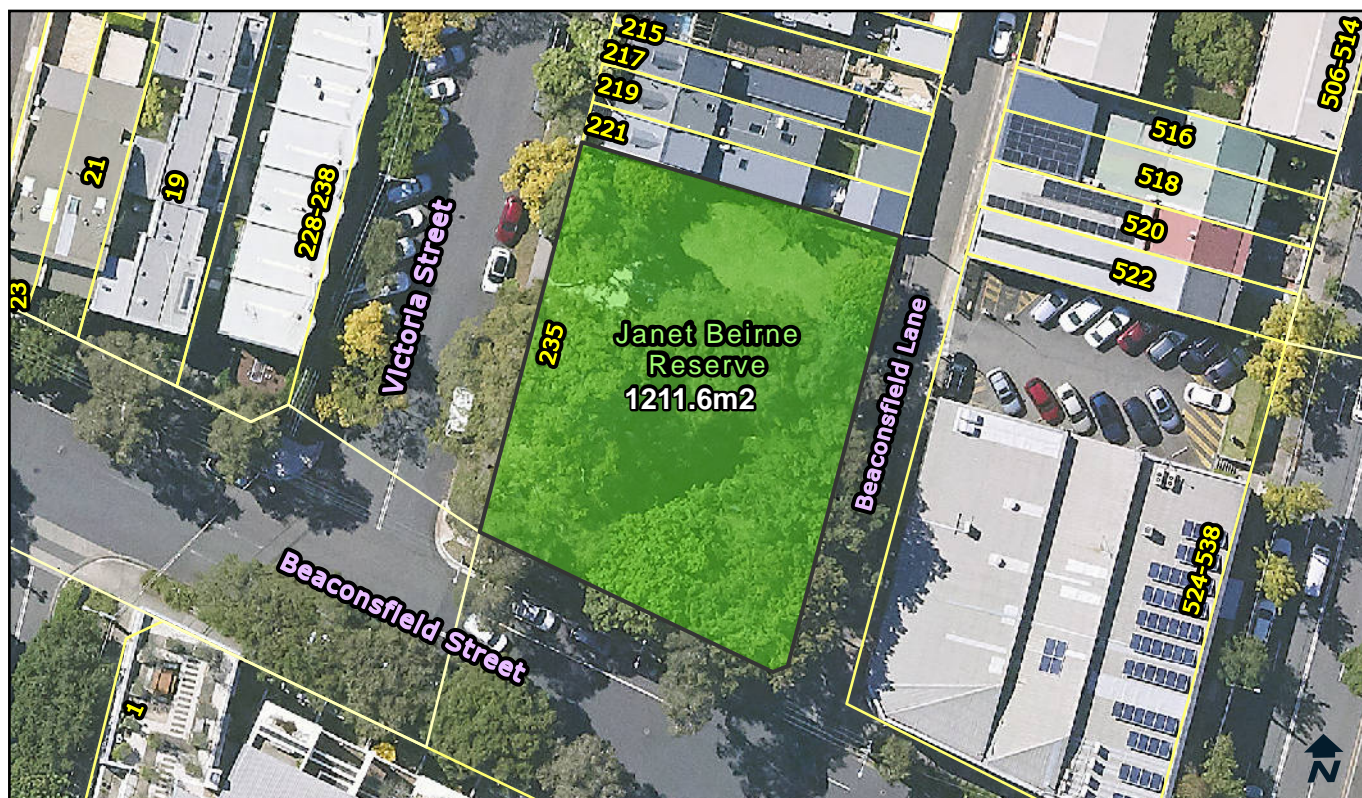

Categorisation Legend:

- General Community Use
- Park
- Sportsground

Categorisation:

Park

Owner: City Of Sydney

POM: Generic

Land Condition: 2

Classification: Community Land

Land Area: 1211.6 sqm

Building Condition: N/A

Interest: Freehold

Heritage: No

Property Type: Pocket

Available Facilities:

BBQ Seating
Playground Tables

Lot and DP:

Lot 1 DP 119892
Lot 1 DP 942365
Lot 100 DP 438321

Supporting Occupations:

N/A



Categorisation Legend:

- General Community Use
- Park
- Sportsground

Categorisation:

Park

Owner: City Of Sydney

POM: Generic

Land Condition: 3

Classification: Community Land

Land Area: 562.7 sqm

Building Condition: N/A

Interest: Freehold

Heritage: No

Property Type: Pocket

Available Facilities:

Seating

Lot and DP:

Lot 1 DP 926305

Supporting Occupations:

N/A

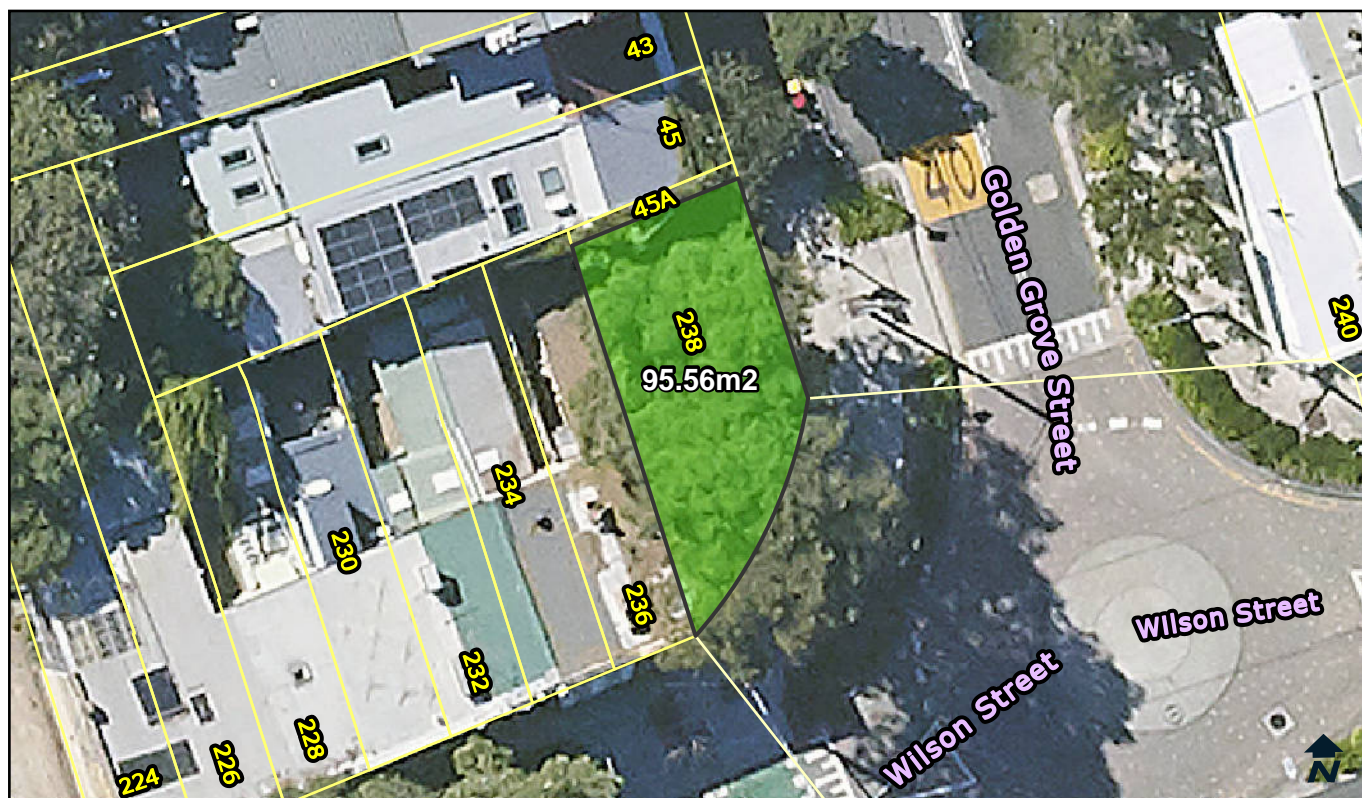

Categorisation Legend:

- General Community Use
- Park
- Sportsground

Categorisation:

Proposed Categorisation : Land transferred from State Government. In use as a park. This green space fits the characteristics of a park. The land should be categorised as park.

Owner: City Of Sydney	POM: Generic	Land Condition: 3
Classification: Community Land	Land Area: 95.56 sqm	Building Condition: N/A
Interest: Freehold	Heritage: No	Property Type: Pocket

Available Facilities:

Seating

Lot and DP:

Lot 5 DP 718234

Supporting Occupations:

N/A



Categorisation Legend:

- General Community Use
- Park
- Sportsground

Categorisation:

Park

Owner: City Of Sydney

POM: Generic

Land Condition: 3

Classification: Community Land

Land Area: 396.1 sqm

Building Condition: N/A

Interest: Freehold

Heritage: No

Property Type: Pocket

Available Facilities:

Playground
Seating

Lot and DP:

Lot 1 DP 772851
Lot 1 DP 772907
Lot 1 DP 772911

Supporting Occupations:

N/A

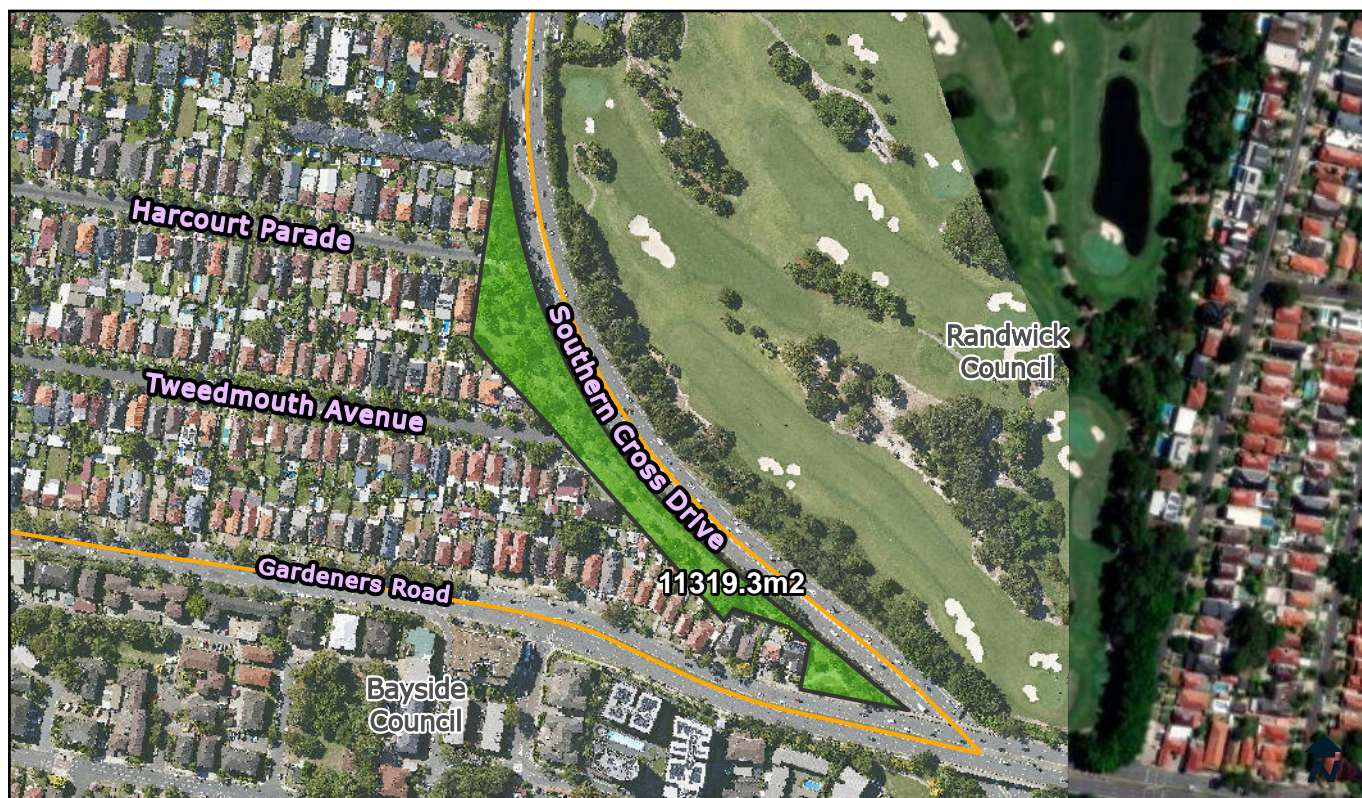

Categorisation Legend:

- General Community Use
- Park
- Sportsground

Categorisation:

Proposed Categorisation : Land transferred from State Government. In use as a park. This green space fits the characteristics of a park. The land should be categorised as park.

Owner: City Of Sydney	POM: Generic	Land Condition: 3
Classification: Community Land	Land Area: 11319.3 sqm	Building Condition: N/A
Interest: Freehold	Heritage: No	Property Type: Pocket

Available Facilities:

Seating

Lot and DP:

Lot 24 DP 248025
Lot 3 DP 240490

Supporting Occupations:

N/A



Categorisation Legend:

- General Community Use
- Park
- Sportsground

Categorisation:

Park

Owner: City Of Sydney	POM: Generic	Land Condition: 3
Classification: Community Land	Land Area: 9124 sqm	Building Condition: N/A
Interest: Freehold	Heritage: No	Property Type: Neighbourhood

Available Facilities:

BBQ	Seating	Toilet Facility
Playground	Tables	

Lot and DP:

Lot 1 DP 1260627

Supporting Occupations:

N/A



Categorisation Legend:

- General Community Use
- Park
- Sportsground

Categorisation:

Park

Owner: City Of Sydney

POM: Generic

Land Condition: 3

Classification: Community Land

Land Area: 495.4 sqm

Building Condition: N/A

Interest: Freehold

Heritage: No

Property Type: Pocket

Available Facilities:

Seating

Lot and DP:

Lot 1 DP 776019

Supporting Occupations:

N/A



Categorisation Legend:

- General Community Use
- Park
- Sportsground

Categorisation:

Proposed Categorisation : Land transferred from State Government. In use as a park. This green space fits the characteristics of a park. The land should be categorised as park.

Owner: City Of Sydney	POM: Generic	Land Condition: 1
Classification: Community Land	Land Area: 5143.2 sqm	Building Condition: N/A
Interest: Freehold	Heritage: No	Property Type: Pocket

Available Facilities:

Seating

Lot and DP:

- Lot 1 DP 1260666
- Lot 1 DP 79649
- Lot 2 DP 1272206
- Lot 3 DP 1260666
- Lot 3 DP 1272206
- Lot 8 DP 1272206
- Lot 8 DP 456577
- Lots 1-5 DP 456577

Supporting Occupations:

N/A



Categorisation Legend:

- General Community Use
- Park
- Sportsground

Categorisation:

Park

Owner: City Of Sydney

POM: Generic

Land Condition: 3

Classification: Community Land

Land Area: 957.3 sqm

Building Condition: N/A

Interest: Freehold

Heritage: No

Property Type: Pocket

Available Facilities:

Seating

Lot and DP:

Lot 11 DP 1001444

Supporting Occupations:

N/A



Categorisation Legend:

- General Community Use
- Park
- Sportsground

Categorisation:

Park

Owner: City Of Sydney

POM: Generic

Land Condition: 3

Classification: Community Land

Land Area: 571 sqm

Building Condition: N/A

Interest: Freehold

Heritage: Yes

Property Type: Pocket

Available Facilities:

N/A

Lot and DP:

Lot 13 DP 1016882

Supporting Occupations:

N/A



Categorisation Legend:

- General Community Use
- Park
- Sportsground

Categorisation:

Park

Owner: City Of Sydney	POM: Generic	Land Condition: 3
Classification: Community Land	Land Area: 3052 sqm	Building Condition: N/A
Interest: Freehold	Heritage: No	Property Type: Neighbourhood

Available Facilities:

Playground Toilet Facility
Seating

Lot and DP:

Lot 15 DP 1016882

Supporting Occupations:

N/A



Categorisation Legend:

- General Community Use
- Park
- Sportsground

Categorisation:

Park

Owner: City Of Sydney	POM: Generic	Land Condition: 3
Classification: Community Land	Land Area: 388.1 sqm	Building Condition: N/A
Interest: Freehold	Heritage: No	Property Type: Streetscape

Available Facilities:

N/A

Lot and DP:

Lot 4 DP 1016882

Supporting Occupations:

N/A

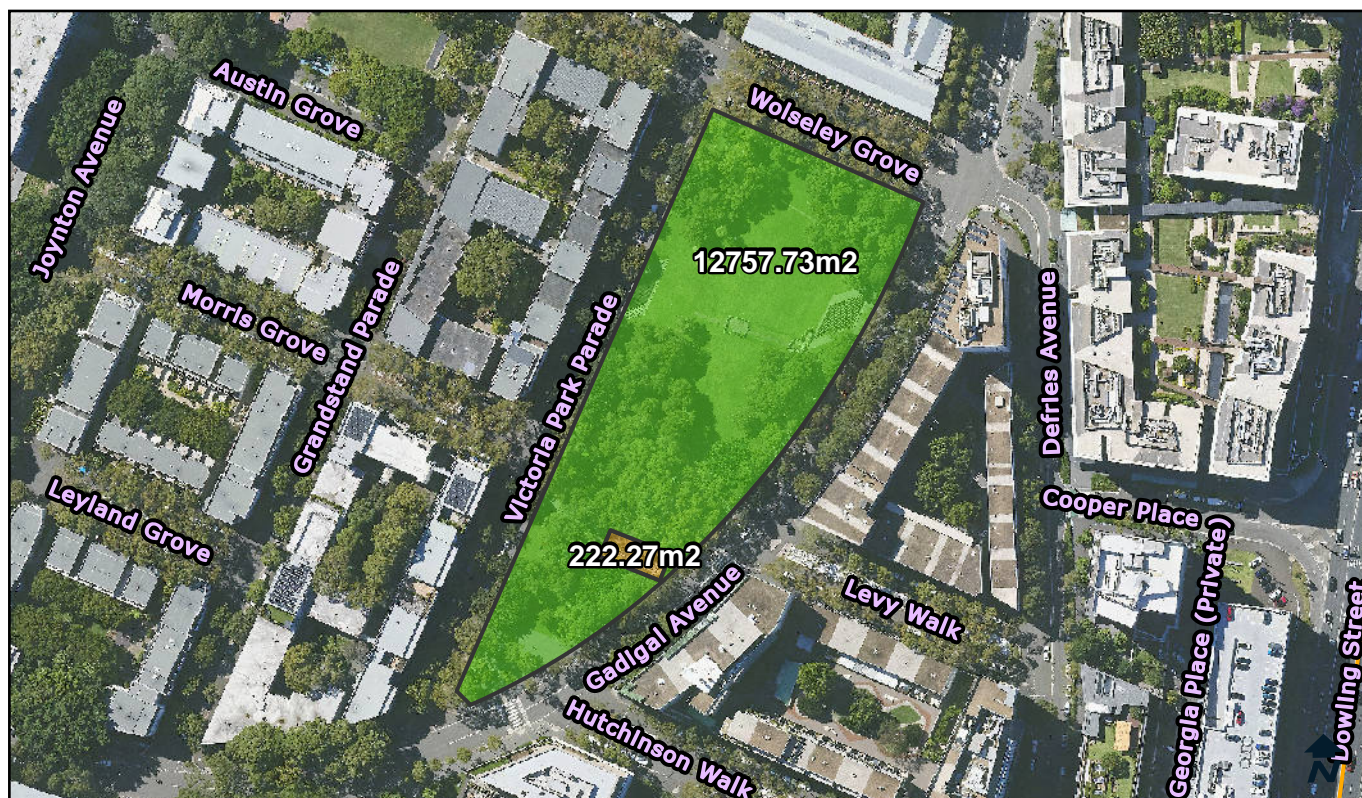

Categorisation Legend:

- General Community Use
- Park
- Sportsground

Categorisation:

Proposed Recategorisation : Currently categorised as park. The kiosk should be categorised as general community use. It is used for markets and other purposes. It is not just for park users. The rest of the area is in use as a park. This land should be categorised as park.

Owner: City Of Sydney	POM: Generic	Land Condition: 3
Classification: Community Land	Land Area: 12980 sqm	Building Condition: 2
Interest: Freehold	Heritage: No	Property Type: Neighbourhood

Available Facilities:

BBQ Seating Toilet Facility
 Kiosk Tables

Lot and DP:

Lot 10 DP 1016882

Supporting Occupations:

LS12690
 Stazivik Pty Ltd
 Kiosk and Exeloo, Joynton Park

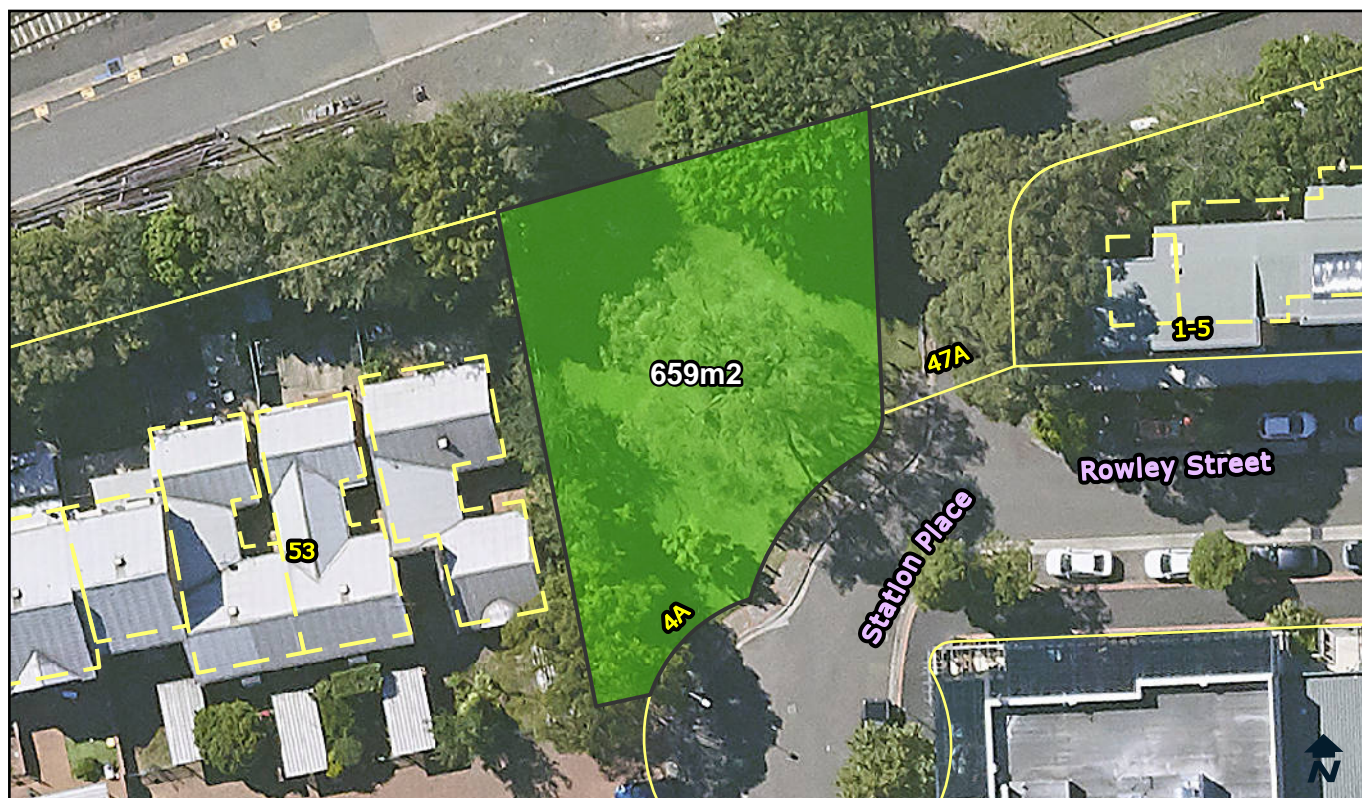

Categorisation Legend:

- General Community Use
- Park
- Sportsground

Categorisation:

Park

Owner: City Of Sydney

POM: Generic

Land Condition: 3

Classification: Community Land

Land Area: 659 sqm

Building Condition: N/A

Interest: Freehold

Heritage: No

Property Type: Pocket

Available Facilities:

Seating

Lot and DP:

Lot 122 DP 1030021

Supporting Occupations:

N/A



Categorisation Legend:

- General Community Use
- Park
- Sportsground

Categorisation:

Proposed Recategorised : Currently categorised as park. The area has outdoor courts. The courts should be categorised as sportsground. The residual green space fits the characteristics of a park and should be categorised as park.

Owner: City Of Sydney	POM: Generic	Land Condition: 3
Classification: Community Land	Land Area: 5154 sqm	Building Condition: N/A
Interest: Freehold	Heritage: No	Property Type: Neighbourhood

Available Facilities:

Outdoor Courts Toilet Facility
Seating

Lot and DP:
Lot 304 DP 1063152

Supporting Occupations:
N/A



Categorisation Legend:

- General Community Use
- Park
- Sportsground

Categorisation:

Park

Owner: City Of Sydney	POM: Generic	Land Condition: 3
Classification: Community Land	Land Area: 933.6 sqm	Building Condition: N/A
Interest: Freehold	Heritage: No	Property Type: Pocket

Available Facilities:

N/A

Lot and DP:

Lot 5 DP 1016882

Supporting Occupations:

N/A

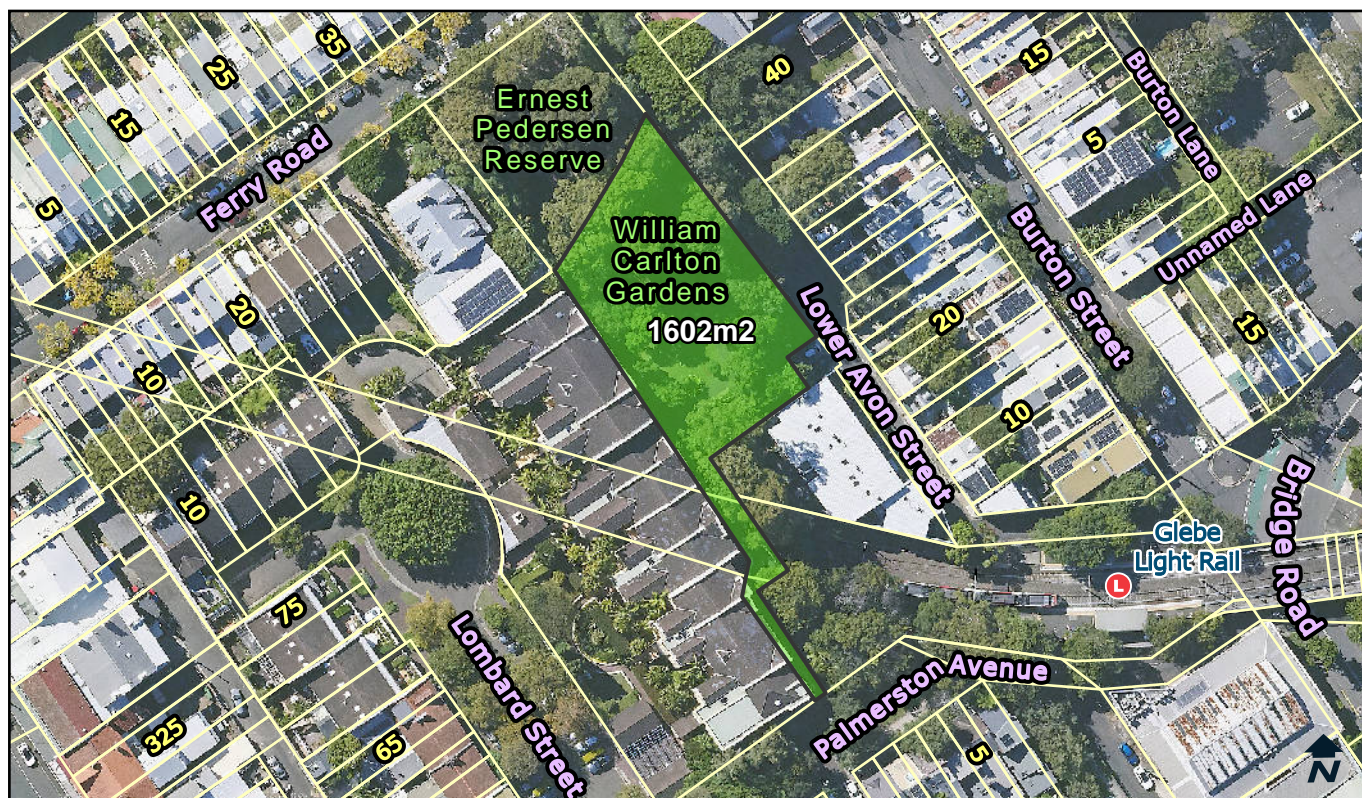

Categorisation Legend:

- General Community Use
- Park
- Sportsground

Categorisation:

Park

Owner: City Of Sydney

POM: Generic

Land Condition: 3

Classification: Community Land

Land Area: 1602 sqm

Building Condition: N/A

Interest: Freehold

Heritage: No

Property Type: Poket

Available Facilities:

Playground
Seating

Lot and DP:

Lot 1 DP 1131382
Lot 1 DP 368945
Lot 16 DP 839574

Supporting Occupations:

N/A

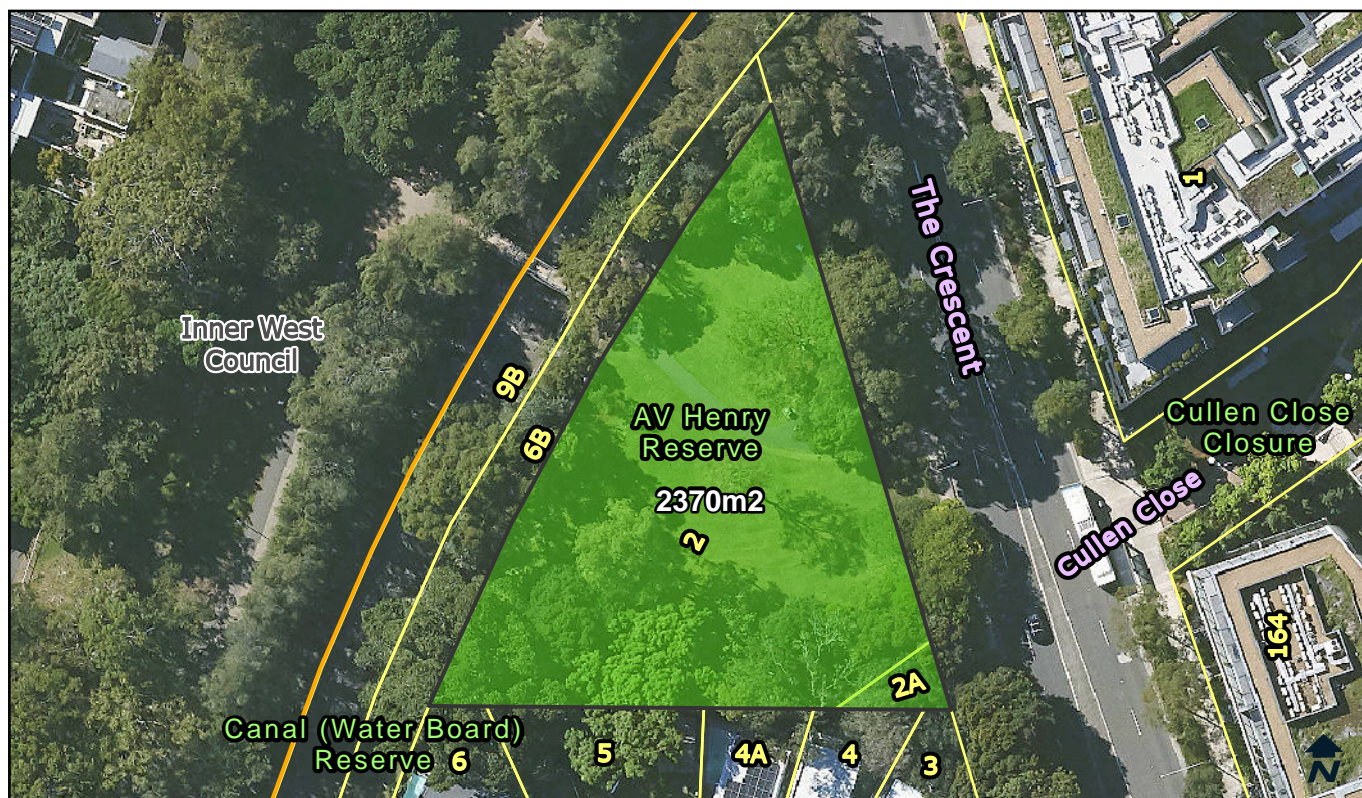

Categorisation Legend:

- General Community Use
- Park
- Sportsground

Categorisation:

Park

Owner: City Of Sydney

POM: Generic

Land Condition: 3

Classification: Community Land

Land Area: 2370 sqm

Building Condition: N/A

Interest: Freehold

Heritage: No

Property Type: Pocket

Available Facilities:

Seating
Tables

Lot and DP:

Lot 1 DP 1099855
Lot 1 DP 797909

Supporting Occupations:

N/A



Categorisation Legend:

- General Community Use
- Park
- Sportsground

Categorisation:

Park

Owner: City Of Sydney

POM: Generic

Land Condition: 3

Classification: Community Land

Land Area: 130.5 sqm

Building Condition: N/A

Interest: Freehold

Heritage: No

Property Type: Pocket

Available Facilities:

N/A

Lot and DP:

Part Lot 1 DP
1156020

Supporting Occupations:

N/A

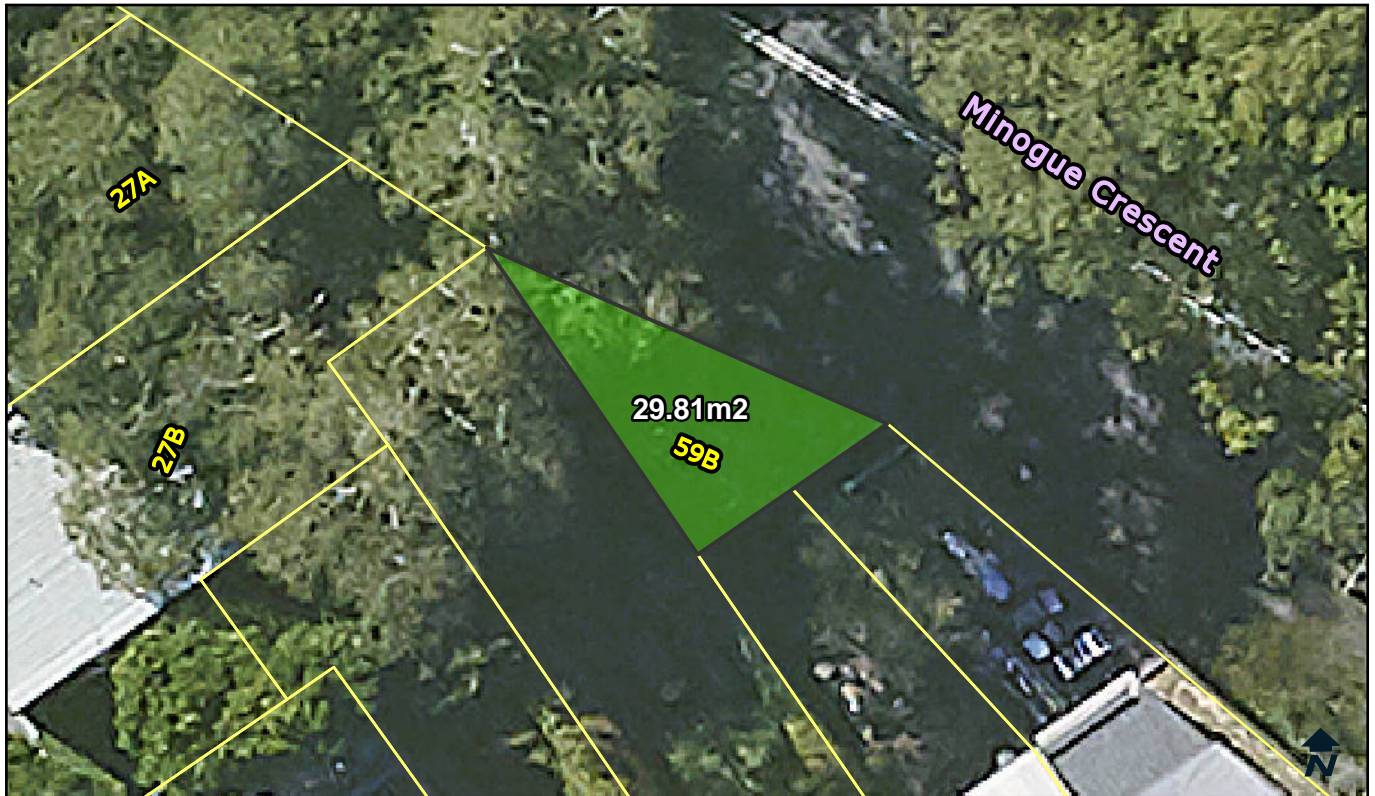

Categorisation Legend:

- General Community Use
- Park
- Sportsground

Categorisation:

Park

Owner: City Of Sydney	POM: Generic	Land Condition: 3
Classification: Community Land	Land Area: 29.81 sqm	Building Condition: N/A
Interest: Freehold	Heritage: No	Property Type: Streetscape

Available Facilities:

N/A

Lot and DP:

Part Lot 1 DP
1156020

Supporting Occupations:

N/A

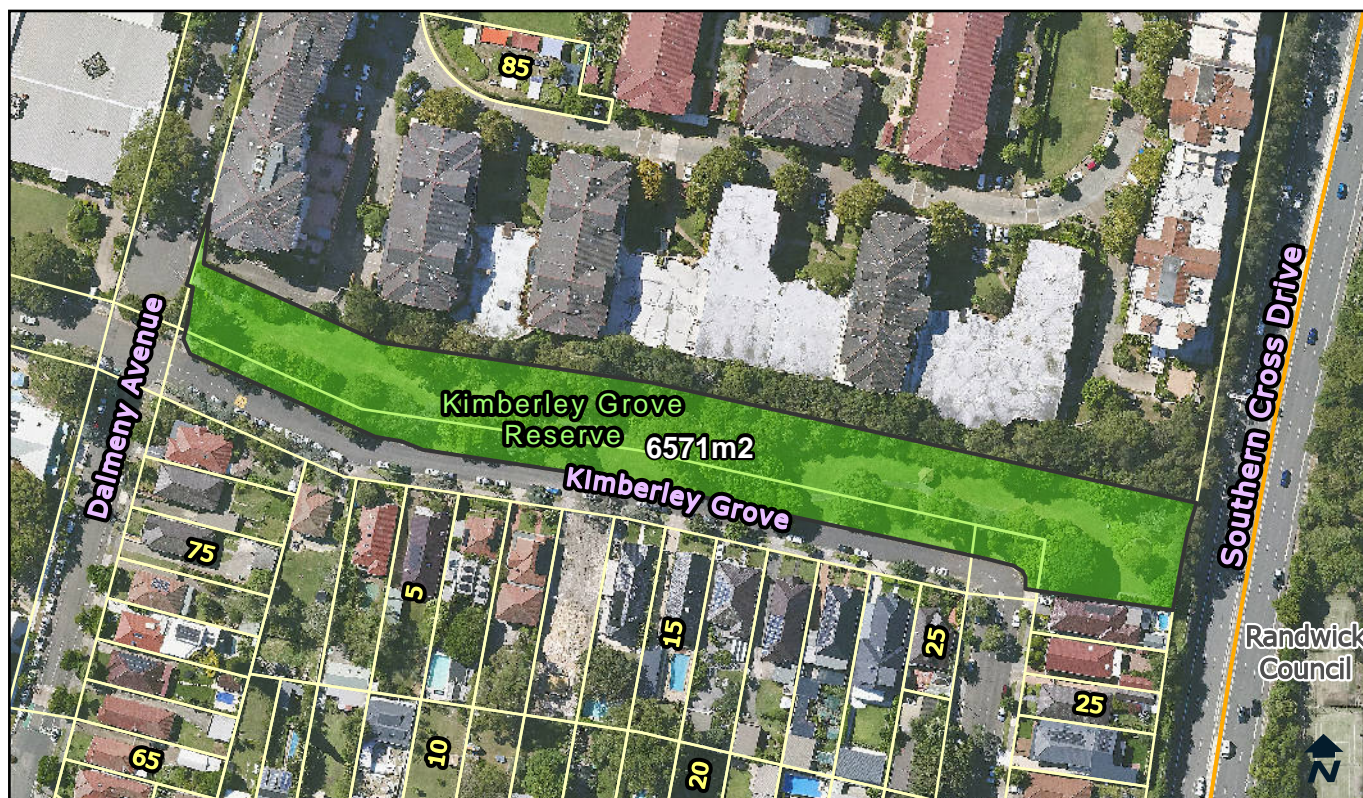

Categorisation Legend:

- General Community Use
- Park
- Sportsground

Categorisation:

Park

Owner: City Of Sydney	POM: Generic	Land Condition: 3
Classification: Community Land	Land Area: 6571 sqm	Building Condition: N/A
Interest: Freehold	Heritage: No	Property Type: Neighbourhood, Streetscape

Available Facilities:

Playground
Seating

Lot and DP:

Lot 111 DP 861950

Supporting Occupations:

N/A



Categorisation Legend:

- General Community Use
- Park
- Sportsground

Categorisation:

Park

Owner: City Of Sydney

POM: Generic

Land Condition: 3

Classification: Community Land

Land Area: 3269.05 sqm

Building Condition: N/A

Interest: Freehold

Heritage: No

Property Type: Pocket

Available Facilities:

Playground
Seating
Toilet Facility

Lot and DP:

Lots 28-34 DP 237387

Supporting Occupations:

N/A

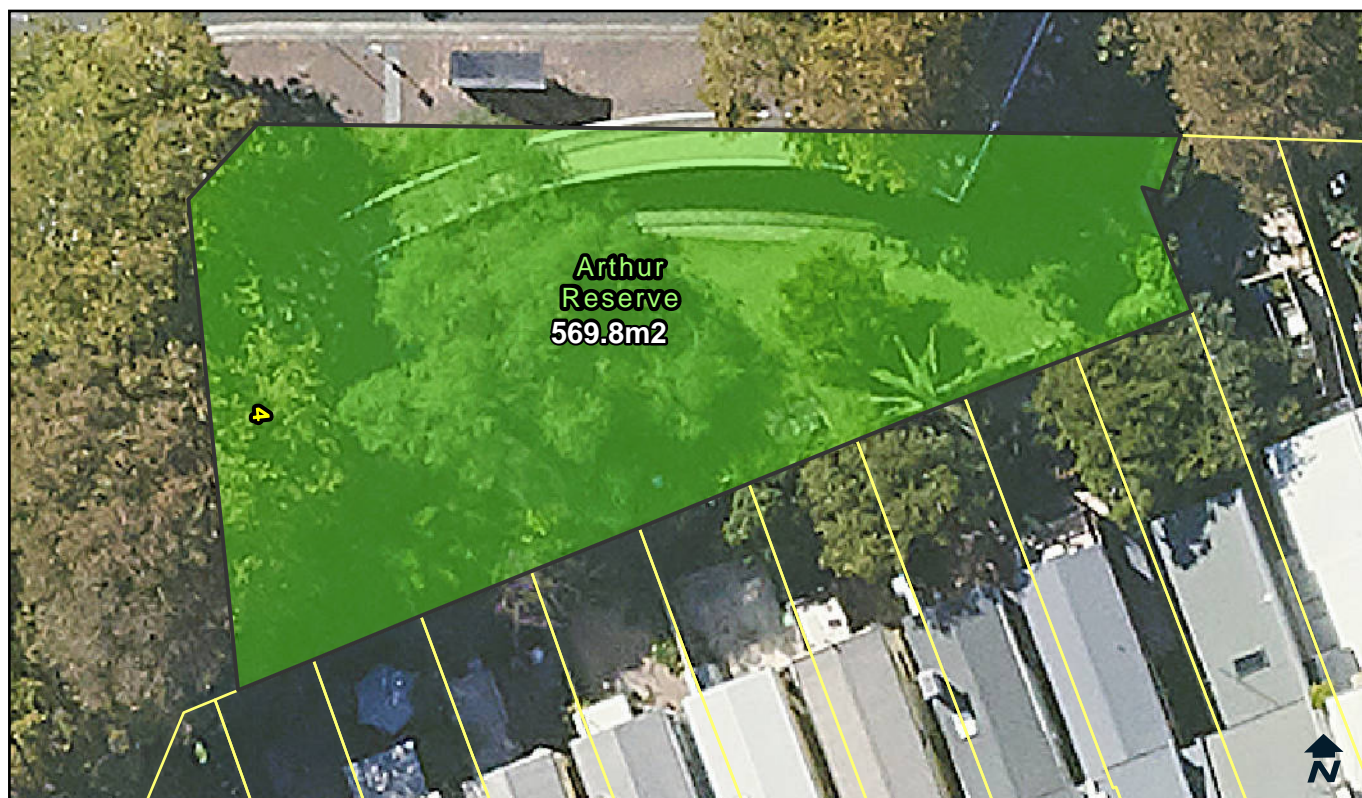

Categorisation Legend:

- General Community Use
- Park
- Sportsground

Categorisation:

Park

Owner: City Of Sydney

POM: Generic

Land Condition: 3

Classification: Community Land

Land Area: 569.8 sqm

Building Condition: N/A

Interest: Freehold

Heritage: No

Property Type: Streetscape

Available Facilities:

Seating

Lot and DP:

Lot 1 DP 253140
 Lot 2 DP 557391
 Lot 4 DP 557391

Supporting Occupations:

N/A

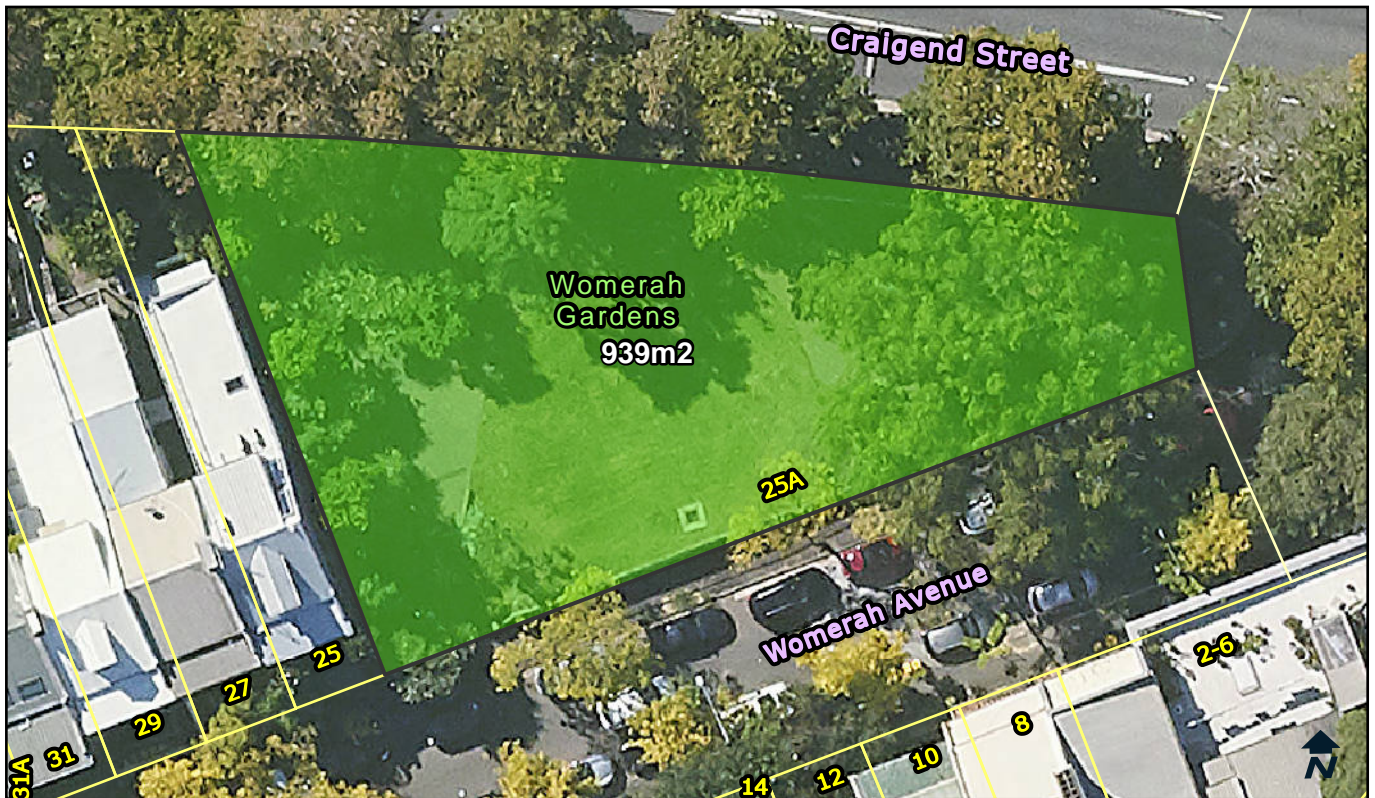

Categorisation Legend:

- General Community Use
- Park
- Sportsground

Categorisation:

Park

Owner: City Of Sydney

POM: Generic

Land Condition: 1

Classification: Community Land

Land Area: 939 sqm

Building Condition: N/A

Interest: Freehold

Heritage: No

Property Type: Pocket

Available Facilities:

Seating

Lot and DP:

Lot 1 DP 705943

Supporting Occupations:

N/A

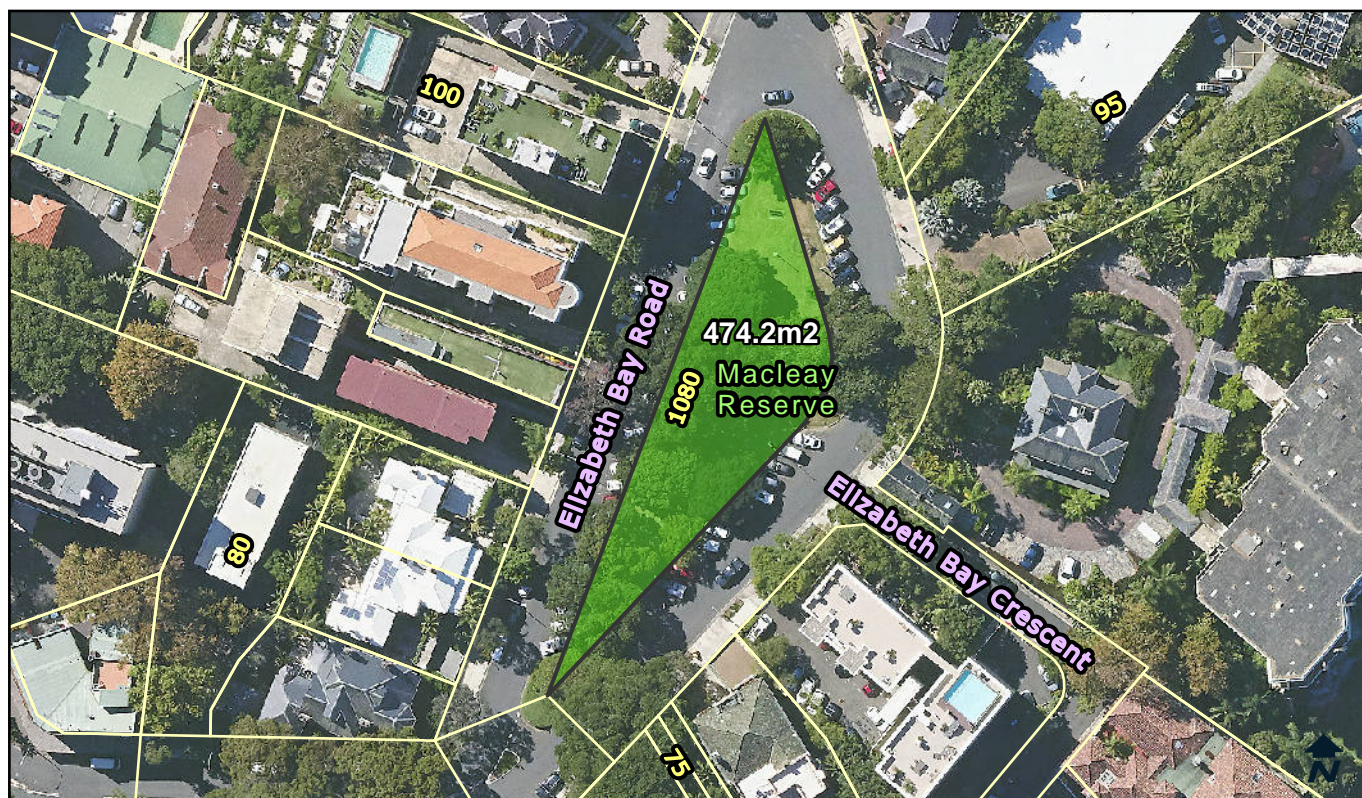

Categorisation Legend:

- General Community Use
- Park
- Sportsground

Categorisation:

Park

Owner: City Of Sydney

POM: Generic

Land Condition: 3

Classification: Community Land

Land Area: 474.2 sqm

Building Condition: N/A

Interest: Freehold

Heritage: No

Property Type: Pocket

Available Facilities:

Seating

Lot and DP:

Lot 1 DP 1179862

Supporting Occupations:

N/A



Categorisation Legend:

- General Community Use
- Park
- Sportsground

Categorisation:

Park

Owner: City Of Sydney

POM: Generic

Land Condition: 3

Classification: Community Land

Land Area: 165.2 sqm

Building Condition: N/A

Interest: Freehold

Heritage: No

Property Type: Pocket

Available Facilities:

Seating

Lot and DP:

Lot 101 DP 1021777

Supporting Occupations:

N/A

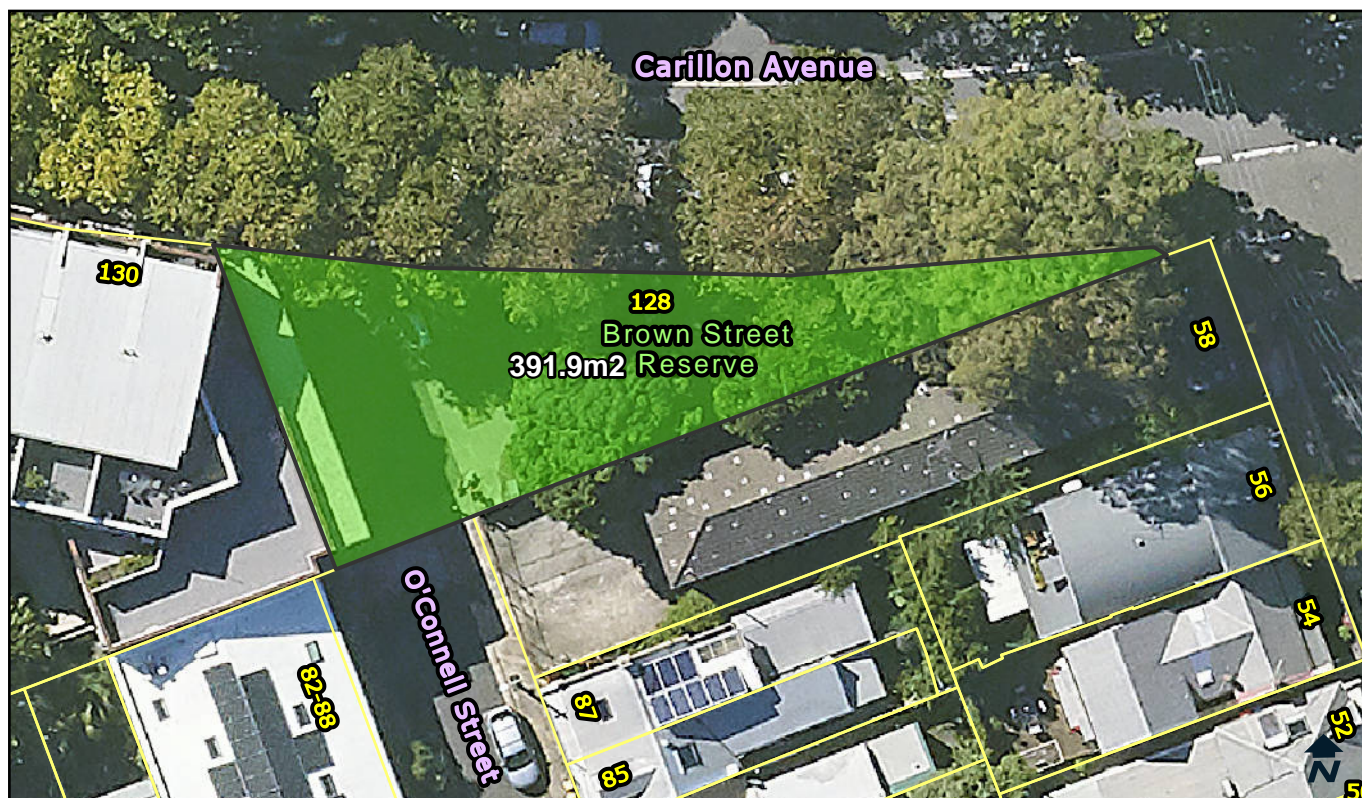

Categorisation Legend:

- General Community Use
- Park
- Sportsground

Categorisation:

Park

Owner: City Of Sydney

POM: Generic

Land Condition: 3

Classification: Community Land

Land Area: 391.9 sqm

Building Condition: N/A

Interest: Freehold

Heritage: No

Property Type: Pocket

Available Facilities:

Seating

Lot and DP:

Lot 62 DP 1047721

Supporting Occupations:

N/A



Categorisation Legend:

- General Community Use
- Park
- Sportsground

Categorisation:

Park

Owner: City Of Sydney

POM: Generic

Land Condition: 1

Classification: Community Land

Land Area: 4359.1 sqm

Building Condition: N/A

Interest: Freehold

Heritage: No

Property Type: Pocket

Available Facilities:

Seating

Lot and DP:

Lots 13,14,15,16
DP841605 (located
above lot 12
DP841605)

Supporting Occupations:

N/A



Categorisation Legend:

- General Community Use
- Park
- Sportsground

Categorisation:

Park

Owner: City Of Sydney

POM: Generic

Land Condition: 2

Classification: Community Land

Land Area: 2459.4 sqm

Building Condition: N/A

Interest: Freehold

Heritage: No

Property Type: Pocket

Available Facilities:

BBQ Seating Water Feature
 Playground Tables

Lot and DP:

Lots 10-12 DP 815601

Supporting Occupations:

N/A

© City of Sydney Council 2025. All Rights Reserved. This map has been compiled from various sources and the publisher and/or contributors accept no responsibility for any injury, loss or damage arising from the use, error or omissions therein. While all care is taken to ensure a high degree of accuracy, users are invited to notify Council's Spatial Services of any map discrepancies. No part of this map may be reproduced without written permission.

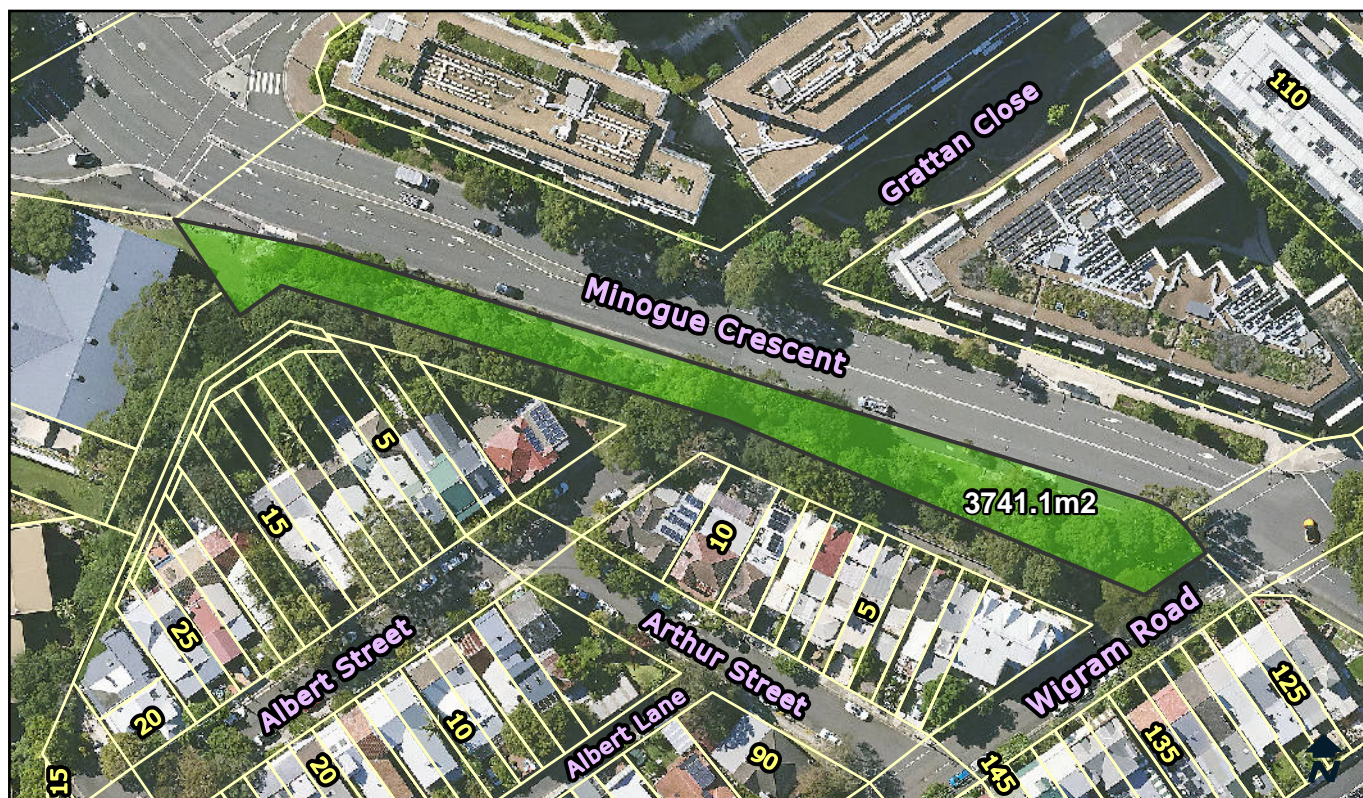

Categorisation Legend:

- General Community Use
- Park
- Sportsground

Categorisation:

Park

Owner: City Of Sydney

POM: Generic

Land Condition: 3

Classification: Community Land

Land Area: 3741.1 sqm

Building Condition: N/A

Interest: Freehold

Heritage: No

Property Type: Pocket

Available Facilities:

Seating

Lot and DP:

Part of land in
Conveyance No. 138
Book 2637

Supporting Occupations:

N/A

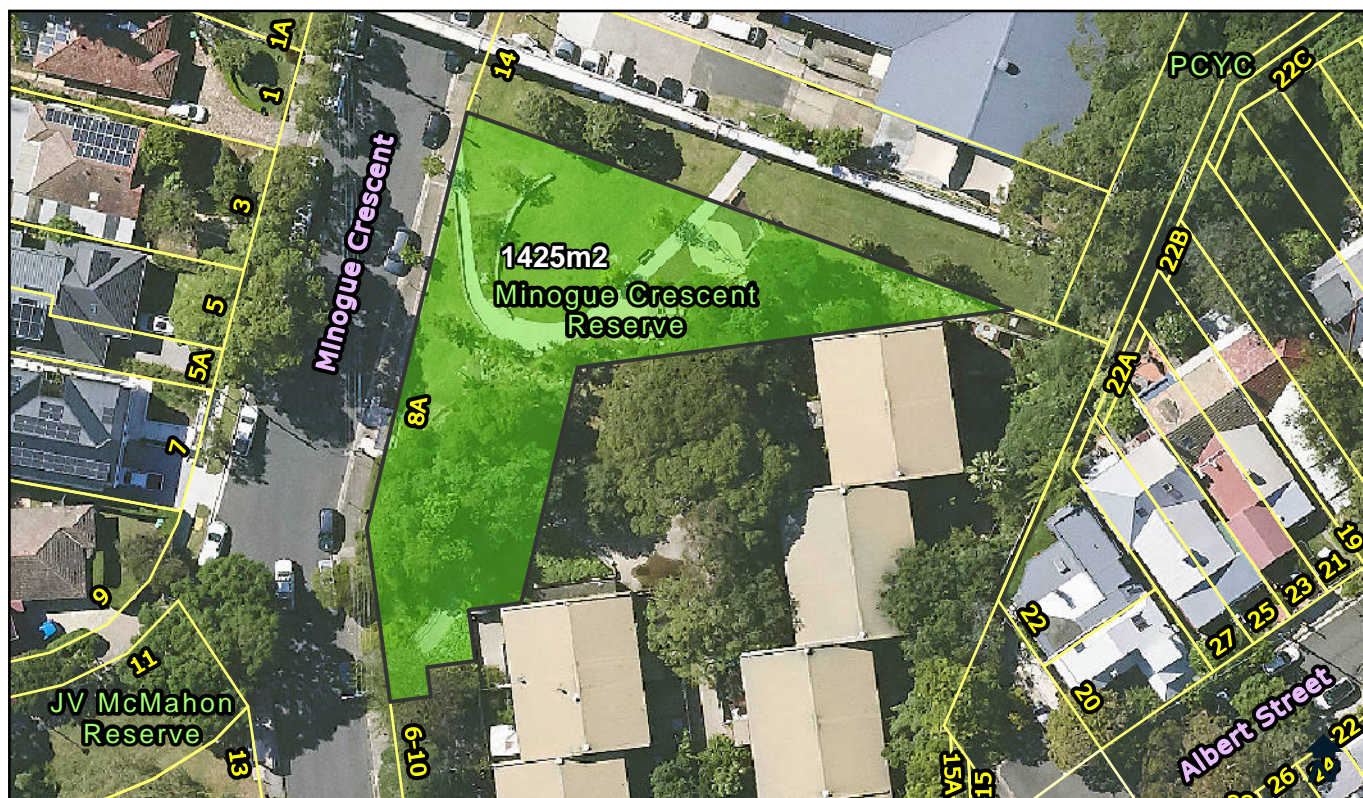

Categorisation Legend:

- General Community Use
- Park
- Sportsground

Categorisation:

Park

Owner: City Of Sydney

POM: Generic

Land Condition: 1

Classification: Community Land

Land Area: 1425 sqm

Building Condition: N/A

Interest: Freehold

Heritage: Yes

Property Type: Pocket

Available Facilities:

- Playground
- Seating

Lot and DP:

Lot 1 DP 730920

Supporting Occupations:

N/A



Categorisation Legend:

- General Community Use
- Park
- Sportsground

Categorisation:

Park

Owner: City Of Sydney	POM: Generic	Land Condition: 3
Classification: Community Land	Land Area: 1776.1 sqm	Building Condition: N/A
Interest: Freehold	Heritage: No	Property Type: Pocket

Available Facilities:

Playground
Seating

Lot and DP:

Lot 2 DP 232961
Lot 2 DP 581588
Lot A DP 438512
Lot B DP 438512
Lot C DP 438512
Lot D DP 438512

Supporting Occupations:

N/A

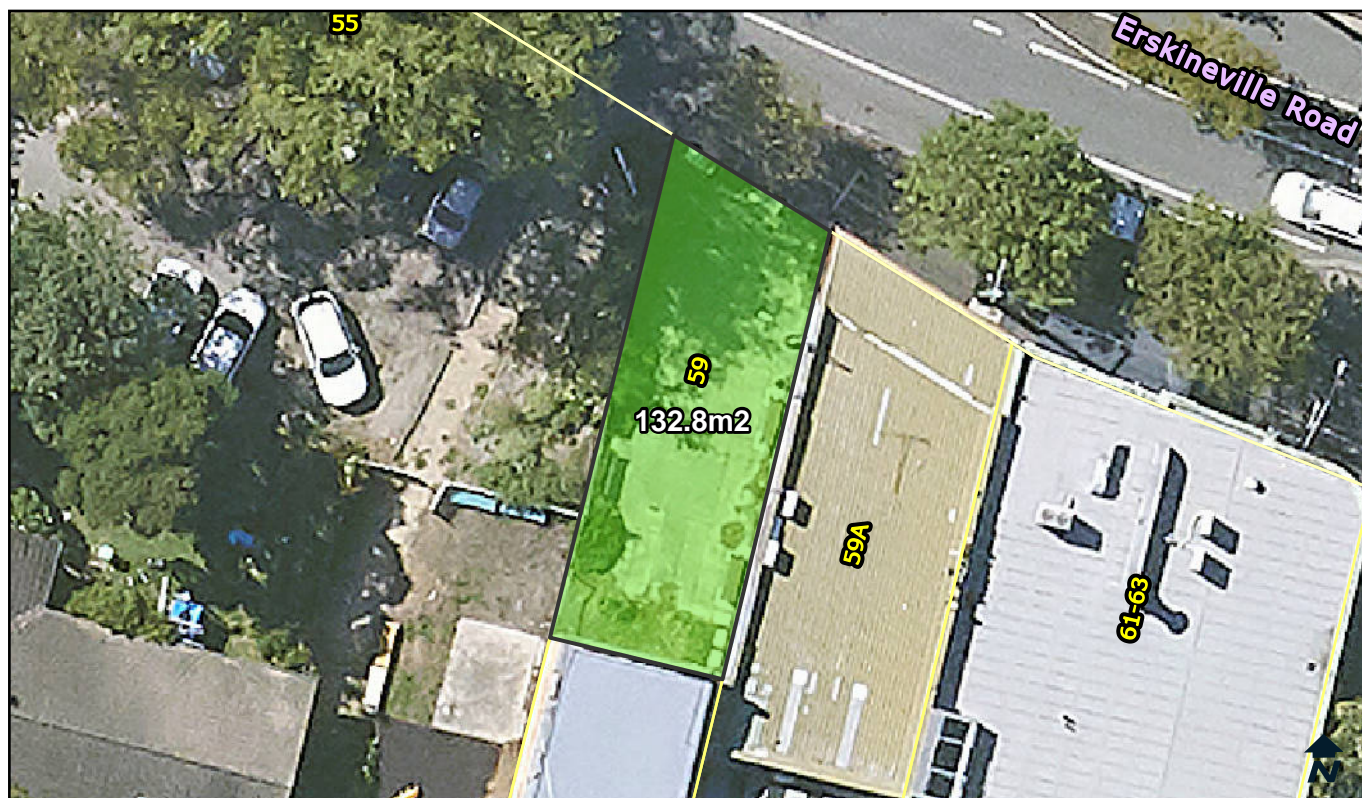

Categorisation Legend:

- General Community Use
- Park
- Sportsground

Categorisation:

Park

Owner: City Of Sydney

POM: Generic

Land Condition: 4

Classification: Community Land

Land Area: 132.8 sqm

Building Condition: N/A

Interest: Freehold

Heritage: No

Property Type: Pocket

Available Facilities:

Seating

Lot and DP:

Lot 2 DP 558833

Supporting Occupations:

N/A

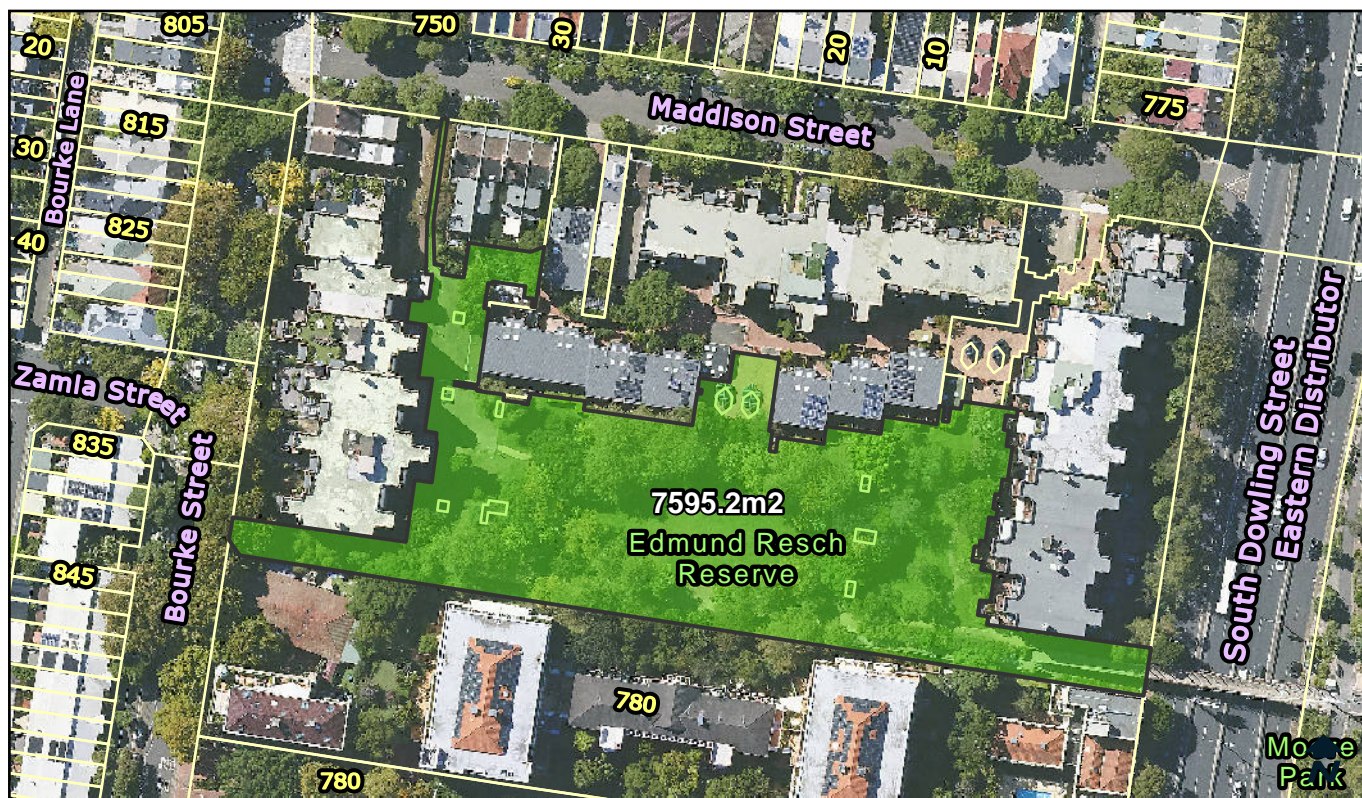

Categorisation Legend:

- General Community Use
- Park
- Sportsground

Categorisation:

Park

Owner: City Of Sydney	POM: Generic	Land Condition: 3
Classification: Community Land	Land Area: 7595.2 sqm	Building Condition: N/A
Interest: Freehold	Heritage: No	Property Type: Pocket

Available Facilities:

- Seating
- Toilet Facility

Lot and DP:

- Lot 101 DP 810644
- Lot 2 DP 807852
- Lot 3 DP 748403
- Lot 5 DP 803231

Supporting Occupations:

N/A

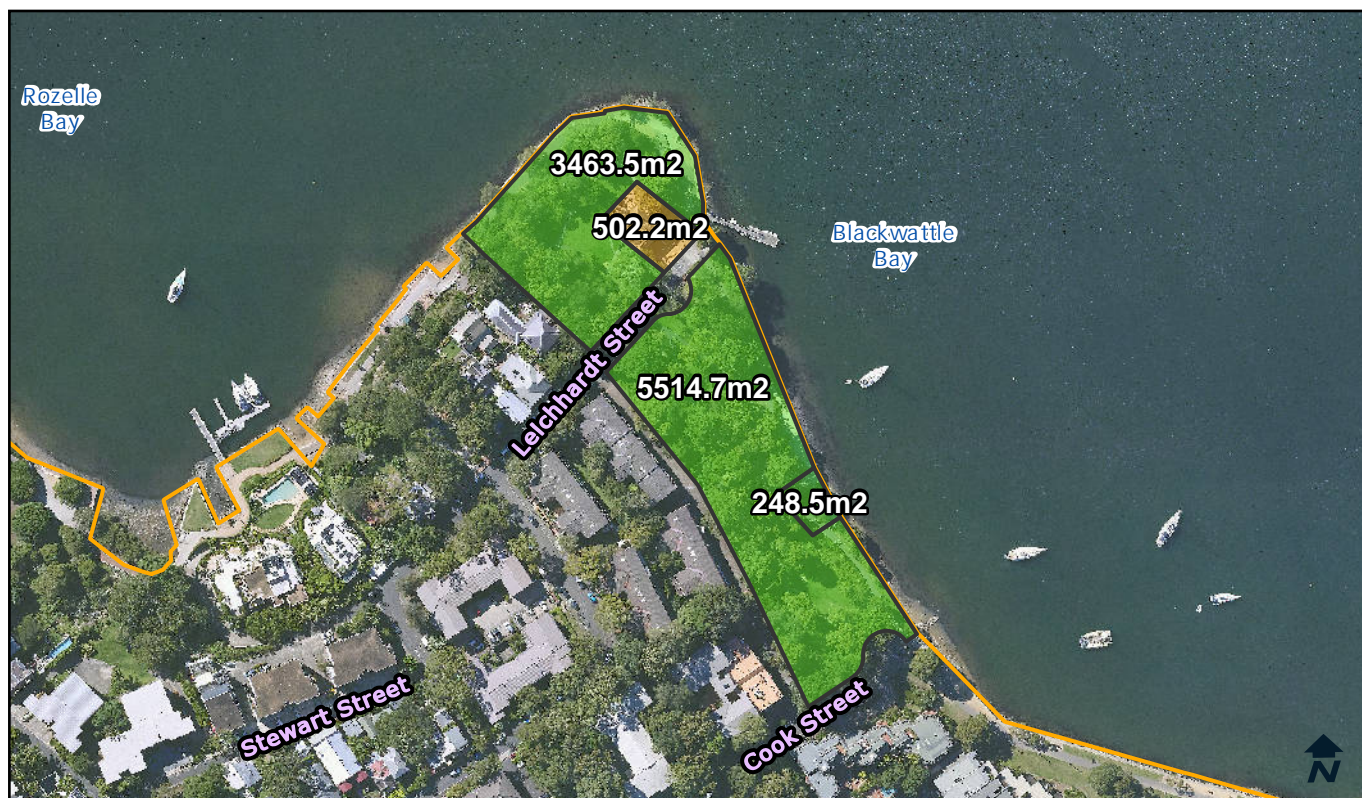

Categorisation Legend:

- General Community Use
- Park
- Sportsground

Categorisation:

Proposed Recategorisation : Currently categorised as park. The building on this land, currently known as the Bellevue Cottage, is a large, leasable building. This should be categorised as general community use to allow for more diverse options to lease and use the area. The residual green space fits the characteristics of a park, and should be categorised as park.

Owner: City Of Sydney	POM: Generic	Land Condition: 3
Classification: Community Land	Land Area: 9728.9 sqm	Building Condition: 2
Interest: Freehold	Heritage: Yes	Property Type: Neighbourhood

Available Facilities:

Commercial Building
Seating

Lot and DP:

Lot 4 DP 260204
Lot 45 DP 100
Lot 46 DP 100
Lot 47 DP 100 &
MARITIME LEASE

Supporting Occupations:

LS11215
Bellevue Cottage by Antoine
Cafe, Bellevue Cottage

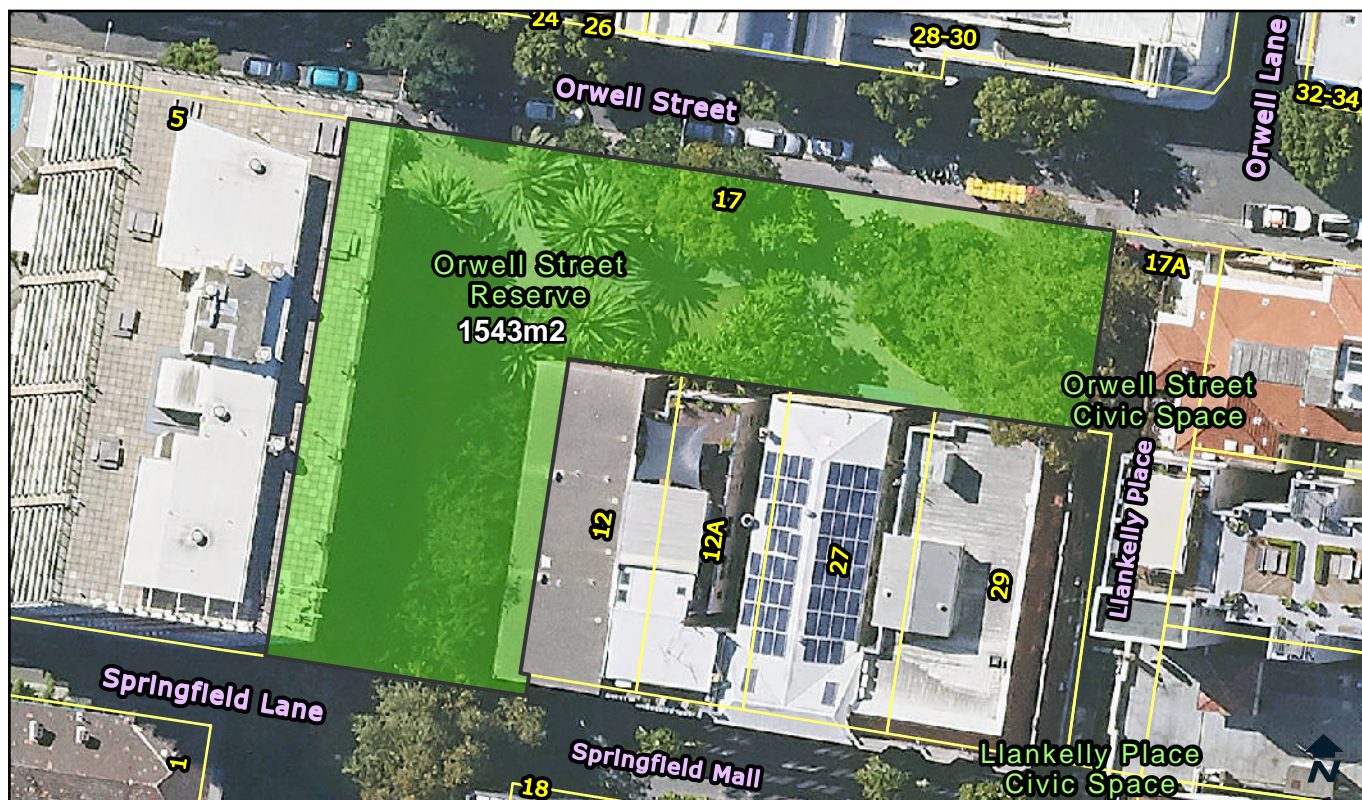

Categorisation Legend:

- General Community Use
- Park
- Sportsground

Categorisation:

Park

Owner: City Of Sydney

POM: Generic

Land Condition: 3

Classification: Community Land

Land Area: 1543 sqm

Building Condition: N/A

Interest: Freehold

Heritage: No

Property Type: Pocket

Available Facilities:

Seating

Lot and DP:

Lot 2 DP 706541

Supporting Occupations:

N/A

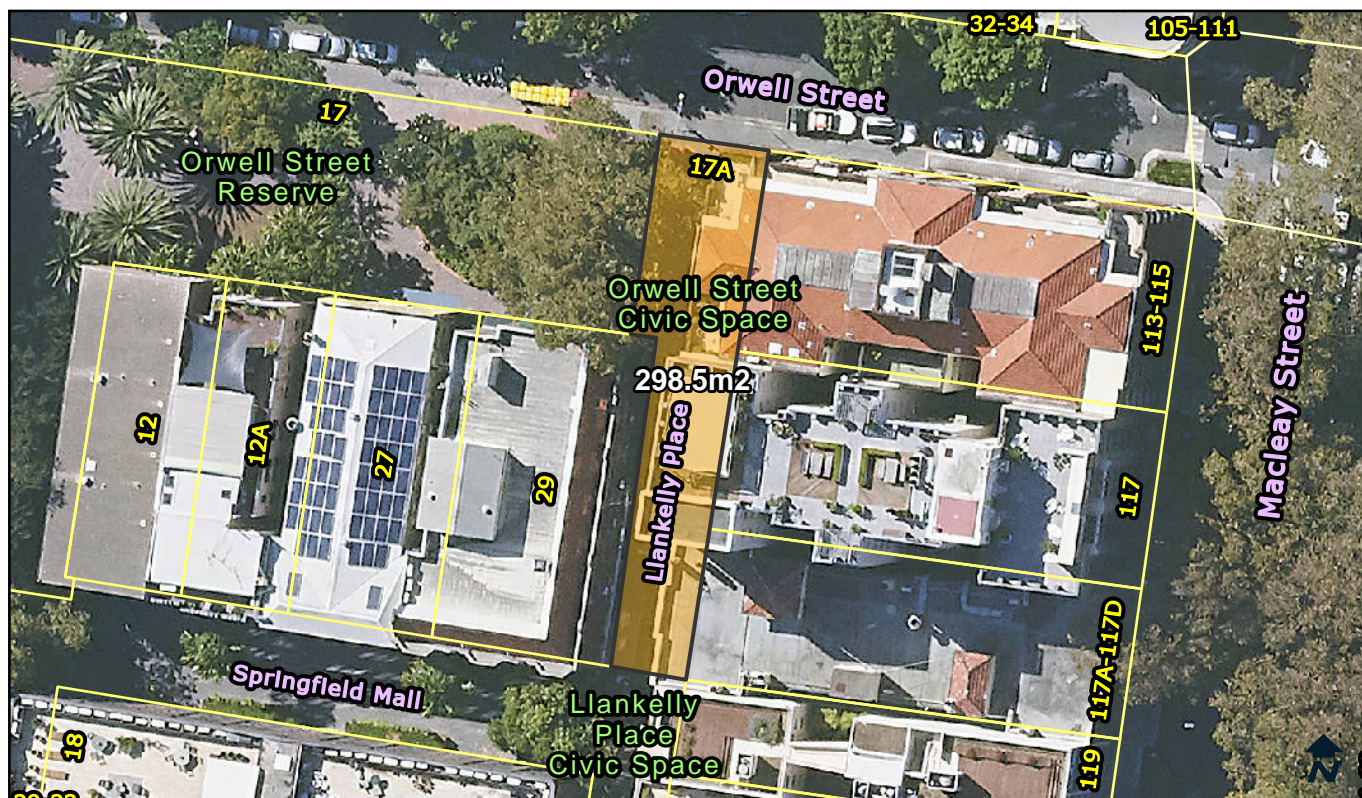

Categorisation Legend:

- General Community Use
- Park
- Sportsground

Categorisation:

Proposed Recategorisation : Currently categorised as park. The area does not have the characteristic of a park. It is being used as a civic space for outdoor dining. This should be categorised as general community use.

Owner: City Of Sydney	POM: Generic	Land Condition: 3
Classification: Community Land	Land Area: 298.5 sqm	Building Condition: N/A
Interest: Freehold	Heritage: No	Property Type: Civic

Available Facilities:

N/A

Lot and DP:

Lot 1 DP 86341

Supporting Occupations:

N/A



Categorisation Legend:

- General Community Use
- Park
- Sportsground

Categorisation:

Park

Owner: City Of Sydney	POM: Generic	Land Condition: 3
Classification: Community Land	Land Area: 733.1 sqm	Building Condition: N/A
Interest: Freehold	Heritage: No	Property Type: Pocket

Available Facilities:

Seating
Tables

Lot and DP:

Lot 1 DP 614759
Lot 2 DP 614759

Supporting Occupations:

N/A



Categorisation Legend:

- General Community Use
- Park
- Sportsground

Categorisation:

Park

Owner: City Of Sydney

POM: Generic

Land Condition: 4

Classification: Community Land

Land Area: 1097 sqm

Building Condition: N/A

Interest: Freehold

Heritage: No

Property Type: Pocket

Available Facilities:

BBQ Seating
 Playground Shade Structure

Lot and DP:

Lot 3 DP 617777

Supporting Occupations:

N/A



Categorisation Legend:

- General Community Use
- Park
- Sportsground

Categorisation:

Park

Owner: City Of Sydney	POM: Generic	Land Condition: 3
Classification: Community Land	Land Area: 4174 sqm	Building Condition: N/A
Interest: Freehold	Heritage: Yes	Property Type: Neighbourhood

Available Facilities:

BBQ Seating Tables
 Playground

Lot and DP:

Lot 50 DP 867853

Supporting Occupations:

N/A



Categorisation Legend:

- General Community Use
- Park
- Sportsground

Categorisation:

Park

Owner:	City Of Sydney	POM:	Generic	Land Condition:	3
Classification:	Community Land	Land Area:	5864 sqm	Building Condition:	N/A
Interest:	Freehold	Heritage:	Yes	Property Type:	Neighbourhood, Streetscape

Available Facilities:

- Lift
- Seating

Lot and DP:

Lot 116 DP 872490

Supporting Occupations:

N/A

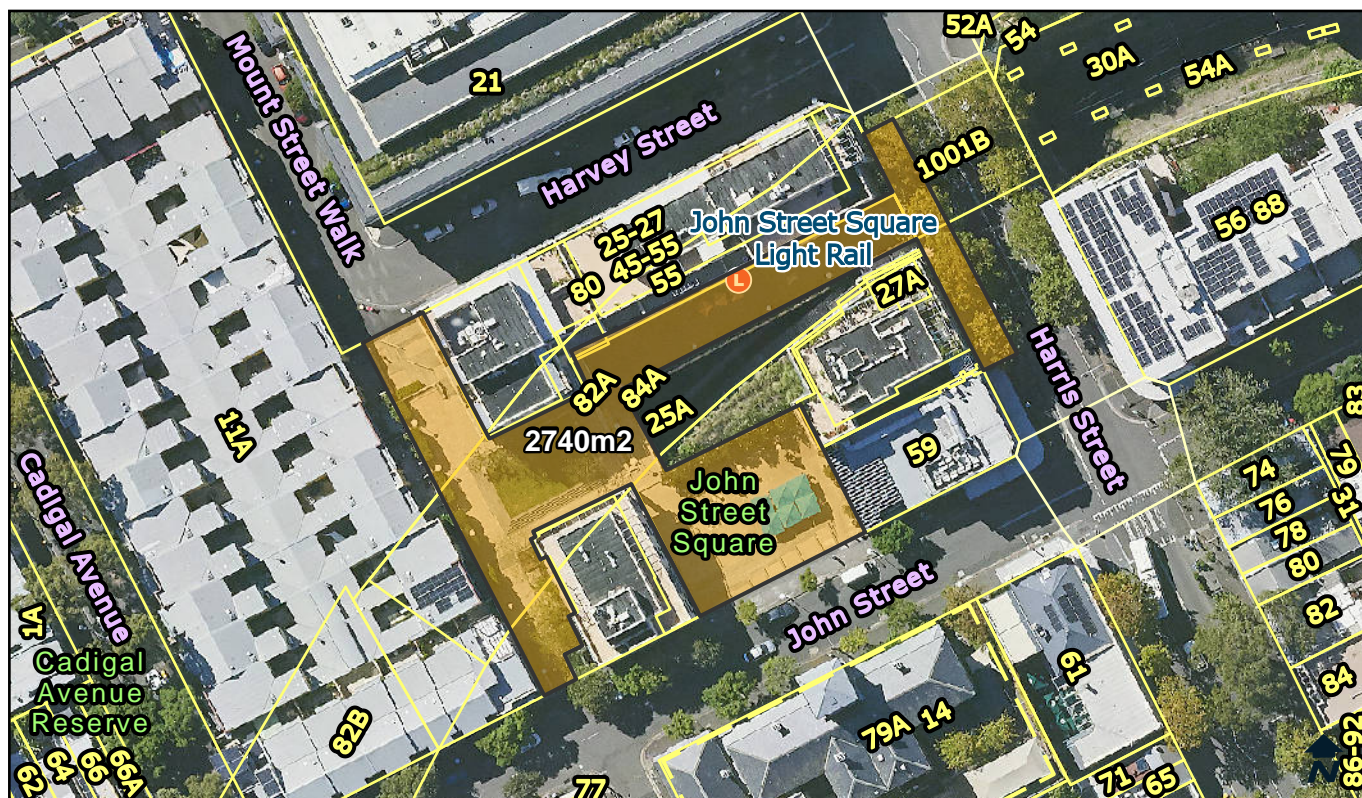

Categorisation Legend:

- General Community Use
- Park
- Sportsground

Categorisation:

Proposed Recategorised : Currently categorised as park. The area does not have the characteristics of a park. It is being used as a civic space. It fits the characteristics of a general community use area and should be categorised as general community use.

Owner: City Of Sydney

POM: Generic

Land Condition: 3

Classification: Community Land

Land Area: 2740 sqm

Building Condition: N/A

Interest: Freehold

Heritage: No

Property Type: Pocket

Available Facilities:

Seating

Lot and DP:

Lot 500 DP 1000217

Supporting Occupations:

N/A



Categorisation Legend:

- General Community Use
- Park
- Sportsground

Categorisation:

Proposed Recategorisation : Currently categorised as park. The footprint of the outdoor courts should be categorised as sportsground. The residual green space fits the characteristics of a park, and should be categorised as park.

Owner: City Of Sydney	POM: Generic	Land Condition: 4
Classification: Community Land	Land Area: 2510 sqm	Building Condition: N/A
Interest: Freehold	Heritage: No	Property Type: Pocket, Streetscape

Available Facilities:

BBQ	Playground	Tennis Courts
Outdoor Courts	Shade Structure	

Lot and DP:

Lot 1 DP 80350

Supporting Occupations:

N/A



Categorisation Legend:

- General Community Use
- Park
- Sportsground

Categorisation:

Park

Owner: City Of Sydney	POM: Generic	Land Condition: 3
Classification: Community Land	Land Area: 7429 sqm	Building Condition: N/A
Interest: Freehold	Heritage: No	Property Type: Neighbourhood

Available Facilities:

Seating

Lot and DP:

Lot 3 DP 1122111

Supporting Occupations:

N/A



Categorisation Legend:

- General Community Use
- Park
- Sportsground

Categorisation:

Park

Owner: City Of Sydney

POM: Generic

Land Condition: 3

Classification: Community Land

Land Area: 1626 sqm

Building Condition: N/A

Interest: Freehold

Heritage: Yes

Property Type: Pocket

Available Facilities:

N/A

Lot and DP:

Lot 60 DP 1293464

Supporting Occupations:

N/A



Categorisation Legend:

- General Community Use
- Park
- Sportsground

Categorisation:

Park

Owner: City Of Sydney

POM: Generic

Land Condition: 3

Classification: Community Land

Land Area: 641.08 sqm

Building Condition: N/A

Interest: Freehold

Heritage: No

Property Type: Pocket

Available Facilities:

Seating

Lot and DP:

- Lot 4 DP 264098
- Lot 5 DP 264098
- Lot 6 DP 264098
- Lot 7 DP 264098
- Lot 8 DP 264098

Supporting Occupations:

N/A